

Phantom of the opera

MEDLEY

♩ = 120

PHANTOM OF THE OPERA

1

S.

Ms. *mf*
ooh

A.

Bar. *mf*
ooh

♩ = 120

PHANTOM OF THE OPERA

Piano *ff*

Fm Fm Em Ebm Dm C#m C#m Dm D#m Em

Use pedal

5

S. *mf*

Ms. *mf*
ooh

A. *mf*
ooh

Bar. *mf*
ooh

Piano *ff*

Fm Fm Em Ebm Dm C#m C#m Dm D#m Em

20

mf

LEAD

And do I dream a - gain For now I find _____

And do I dream a - gain For now I find _____

And do I dream a - gain For now I find _____

And do I dream a - gain For now I find _____

mf Bbm7 Eb Fm(9)

24

f The Phan - tom of the o - pe - ra is there

f The Phan - tom of the o - pe - ra is there

f The Phan - tom of the o - pe - ra is there

f The Phan - tom of the o - pe - ra is there

Fm *f* Dbdim

36

Draw back in fear I am the mask you wear

Draw back in fear I am the mask you wear

Draw back in fear I am the mask you wear

Draw back in fear I am the mask you wear

E♭ Fm B♭m

40

mf It's me they hear *mf* My spir - it and your voice

mf It's me they hear *mf* My spir - it and your voice

mf It's me they hear *mf* My spir - it and your voice

mf It's me they hear *mf* My spir - it and your voice

E♭ Fm *mf* D♭

54

He's

He's

the Phan - tom of the o - p'ra He's

Be - ware the Phan - tom of the o - p'ra In - side my

Fm DbMaj7

59

there the Phan - tom of the o - p'ra

there the Phan - tom of the o - p'ra

there the Phan - tom of the o - p'ra the

mind the o - p'ra Be - ware the

Fm DbMaj7 Fm

rall.

rall.

rall.

rall.

LEAD *mp*

Night - time shar - pens,

mp

Night - time shar - pens,

rall.

rall.

Gm D7b5 G

mp

p

mp

p

p

Dark - ness stirs _____

p

Dark - ness stirs _____

heigh - tens each sen - sa - tion Dark - ness stirs and wakes i - ma - gi -

heigh - tens each sen - sa - tion Dark - ness stirs and wakes i - ma - gi -

C G C G F

♩ = 110

mp

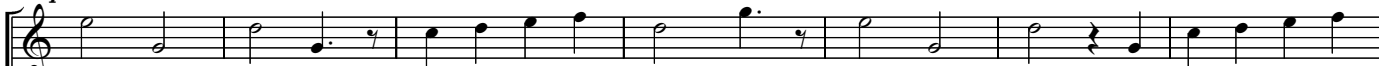

Slow - ly, gent - ly, night un - furls its splen - dour Grasp it, sense it, tre - mu - lous and

mp

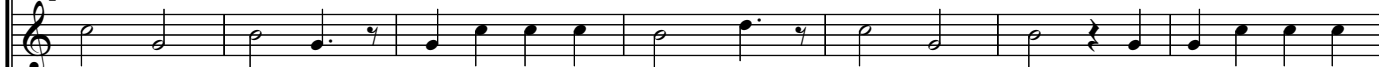

Slow - ly, gent - ly, night un - furls its splen - dour Grasp it, sense it, tre - mu - lous and

mp

Slow - ly, gent - ly, night un - furls its splen - dour Grasp it, sense it, tre - mu - lous and

mp

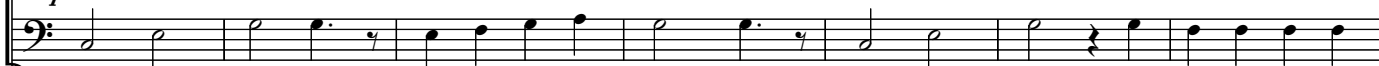

Slow - ly, gent - ly, night un - furls its splen - dour Grasp it, sense it, tre - mu - lous and

♩ = 110

mp

C G C G C G F

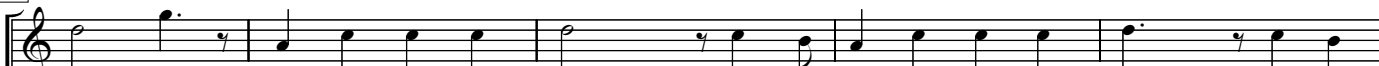
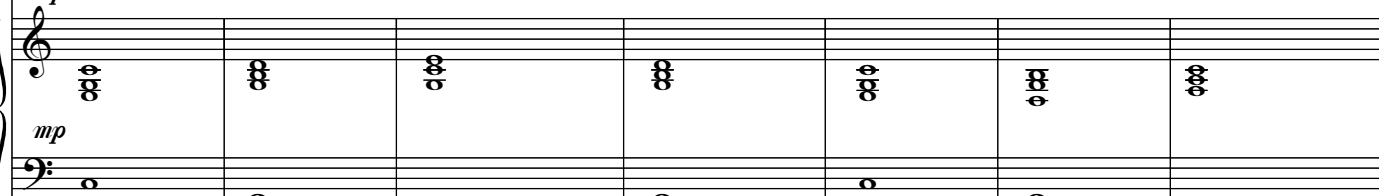

ten - der Turn your face a - way From the ga - rish light of day Turn your

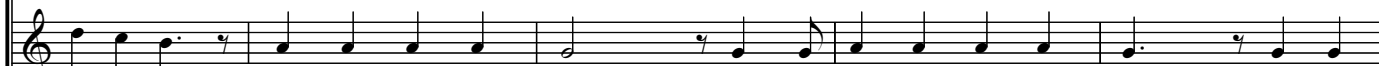

ten - der Turn your face a - way From the ga - rish light of day Turn your

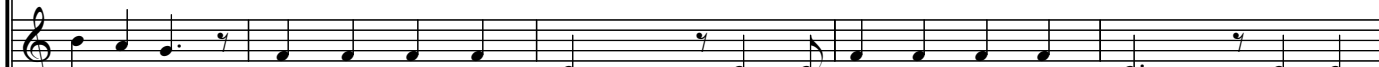

ten - der Turn your face a - way From the ga - rish light of day Turn your

ten - der Turn your face a - way From the ga - rish light of day Turn your

G F C F C

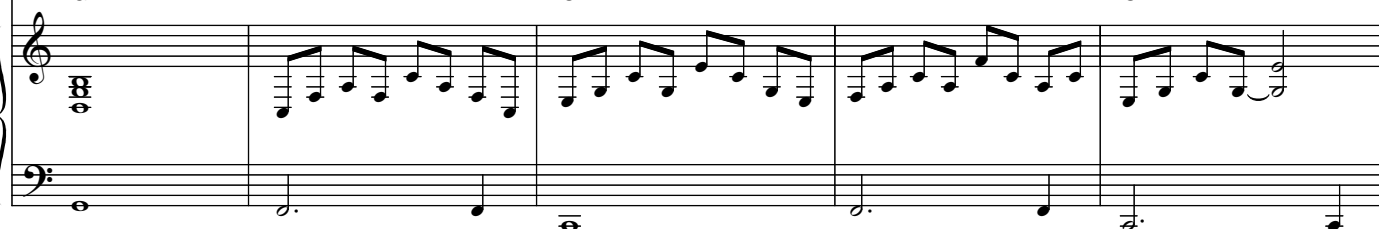

114

get these wide-eyed fears: I'm here, noth-ing can harm you, my words will warm and calm you.

C^{Maj7}

F/C

B^bMaj7

G

117

LEAD

mp Let me be your free-dom let day-light dry your tears; I'm here, with you, be-side you, to
mp Let me be your free-dom let day-light dry your tears; I'm here, with you, be-side you, to

C⁹C^{Maj7}

F/C

126

now and al - ways; pro-mise me that all you say is true,

now and al - ways; pro-mise me that all you say is true,

now and al - ways; pro-mise me that all you say is true,

now and al - ways; pro-mise me that all you say is true,

Dm7 G C9/E F C/G Gsus

129

p you, _____

mp Let me be your shel - ter, Let me be your light: you're

mp that's all I ask of you Let me be your shel - ter, Let me be your

LEAD

p you, _____ you, _____

Dm/G Em/G Dm/G C

say you'll share with me one love, one life - time: let me lead you from your

say you'll share with me one love, one life - time: let me lead you from your

say you'll share with me one love, one life - time: let me lead you from your

say you'll share with me one love, one life - time: let me lead you from your

C9 Am7 Dm7 G C9/E F

so - li - tude. Say you need me withyou, here be - side you, Say you love me!

so - li - tude. Say you need me withyou, here be - side you, Say you love me!

so - li - tude. Say you need me withyou, here be - side you, Youknow I

so - li - tude. Say you need me withyou, here be - side you, Youknow I

Dm7 G C9 Am7 Dm7 G C9/E F

153

He's
He's
the Phan - tom of the o - p'ra He's
ware the Phan - tom of the o - p'ra In - side my

Fm DbMaj7

157

there the Phan - tom of the o - p'ra
there the Phan - tom of the o - p'ra
there the Phan - tom of the o - p'ra
mind the o - p'ra Be -

Fm DbMaj7
